Organigramma Funzionale Generale Non Nominativo

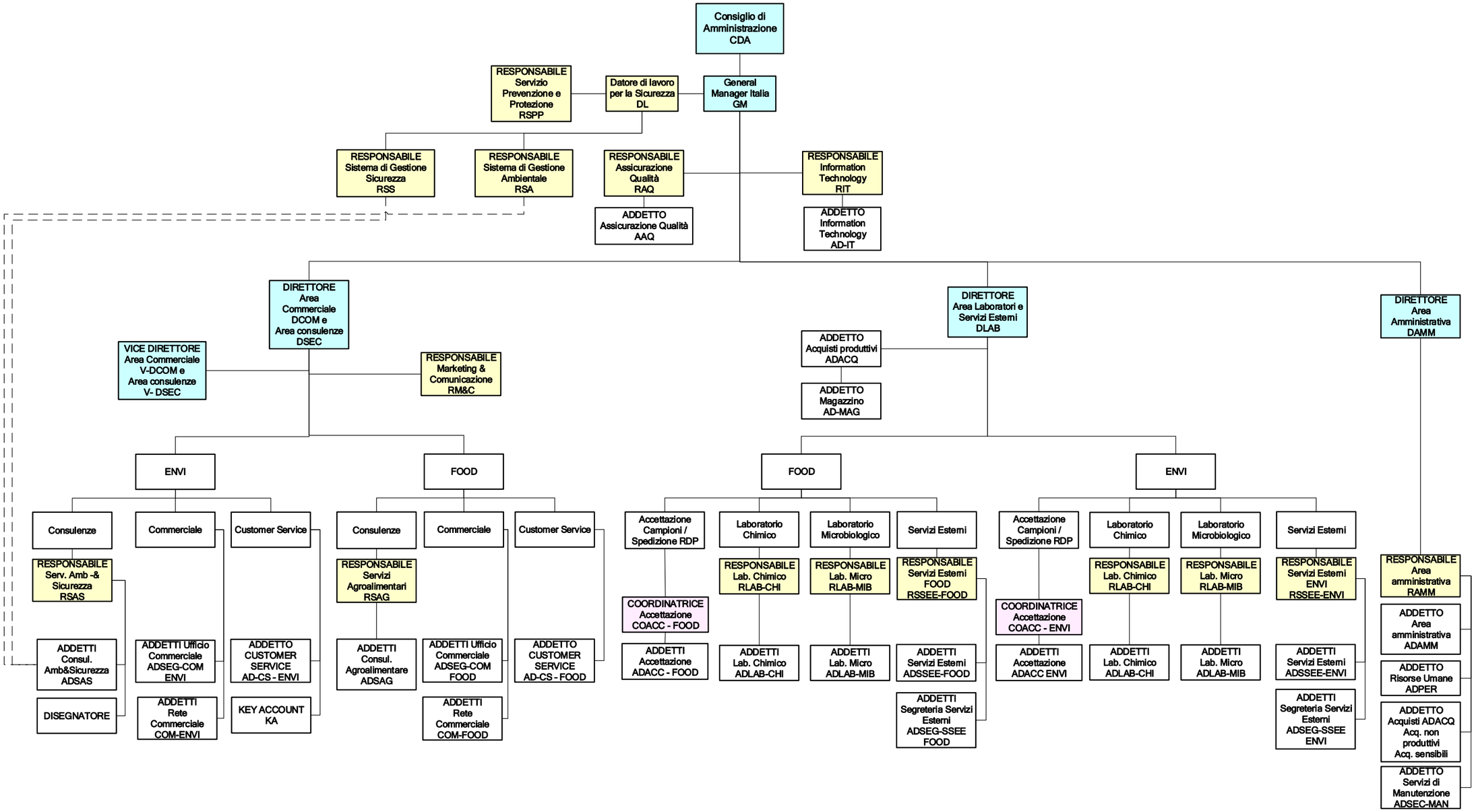

Approvato per il CDA da Granger Bruno in data 09/03/2022